

MISS EULA HAMMETT ESTATE.

MISS EULA HAMMETT ESTATE.

MISS EULA HAMMETT ESTATE.

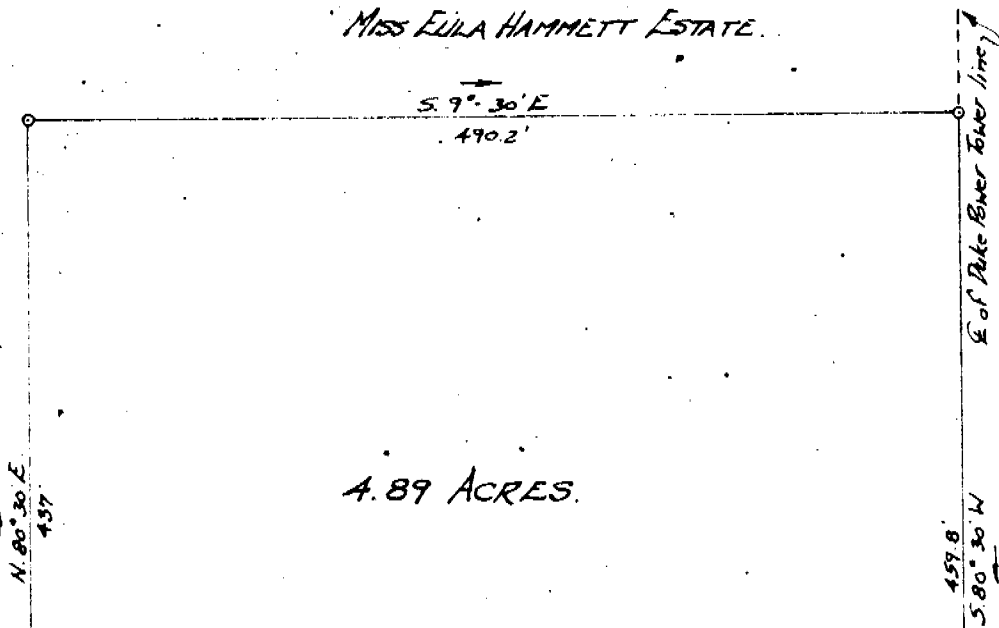

4.89 ACRES.

1. Pat 18' Nail

Nail

# PROPERTY OF EUGENE ~~E.~~ HAMMETT.

Located in Brushy Creek Community  
CHICK SPRINGS TOWNSHIP GREENVILLE COUNTY  
SOUTH CAROLINA.

SCALE: 1" = 100 FEET.

APRIL 17, 1959.

Survey made April 8, 1959.

H.S. BROCKMAN, Reg. Surveyor #959.

GREER, S.C.

John A. Simmons - Draftsman.

100

RECORDED  
NOV 11 1959  
GREENVILLE COUNTY, S.C.

00-365

Recorded November 7, 1959 at 10:25 A. M. #13887